



Agenda Item 10(b)
SMMC
9/26/11

 Hidden Creek Estates Boundary
 SMMC MRCA Property
 Other Public Land

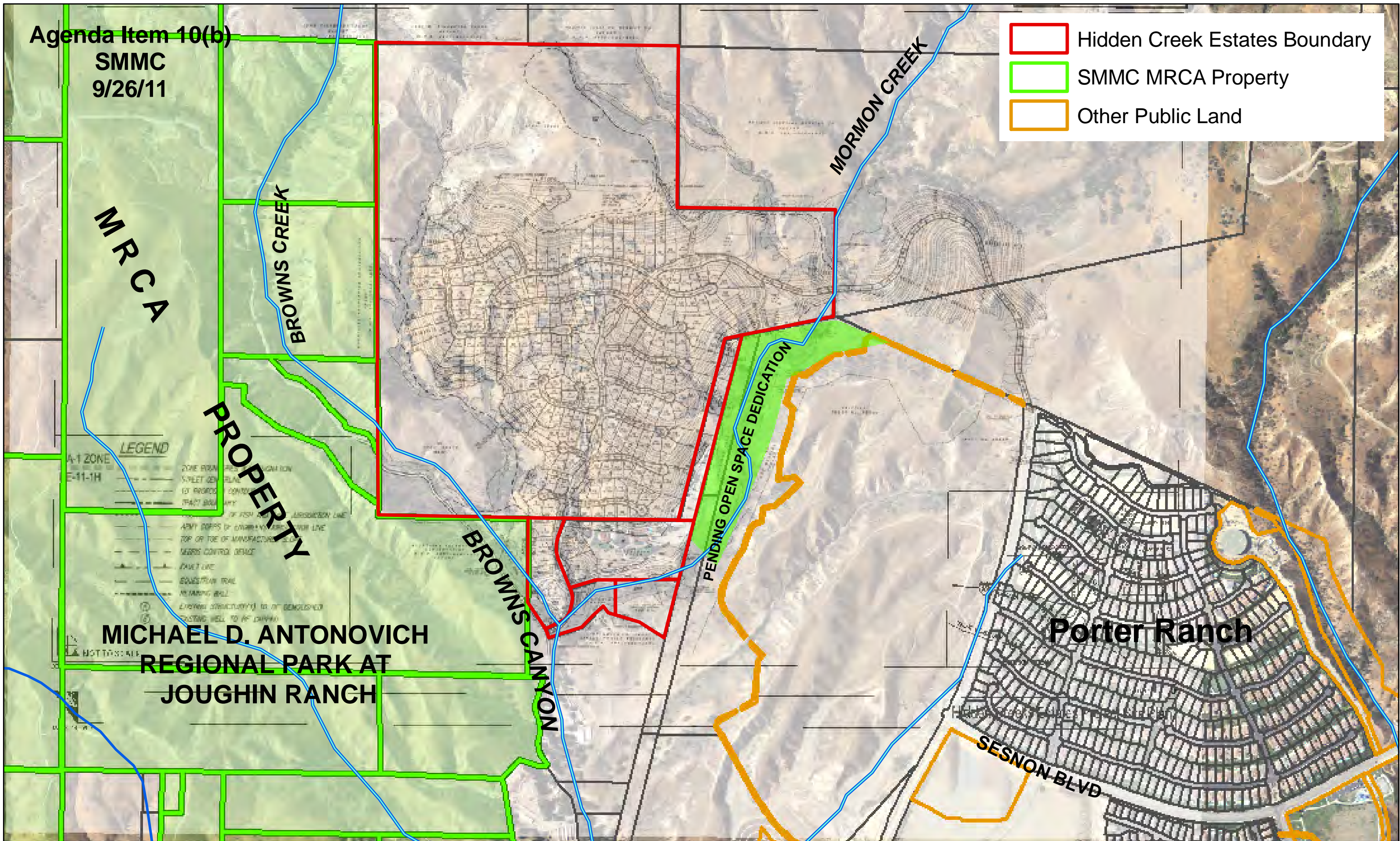

PROPERTY

MRCA

**MICHAEL D. ANTONOVICH
REGIONAL PARK AT
JOUGHIN RANCH**

**BROWNS CANYON
NOYON**

MORMON CREEK

Porter Ranch

SESNON BLVD

PENDING OPEN SPACE DEDICATION

LEGEND

- A-1 ZONE
- E-11-1H
- ZONE PERMITS
- STREET CENTERLINE
- ST. RIGHTS CONTROL
- TRACT BOUNDARY
- BOUNDARY OF FISH AND WILDLIFE
- ARMY CORPS OF ENGINEERS BOUNDARY LINE
- TOP OF TOE OF MANUFACTURED
- SEDS CONTROL DRAIN
- FAULT LINE
- EDUCATION TRAIL
- NEARING WALL
- CHIMNEY (STRUCTURE) IN OR COMPLETED
- CASTING WELL TO BE DIPPED

NOT TO SCALE

Hidden Creek Estates

